

5 S Layout for SCOE

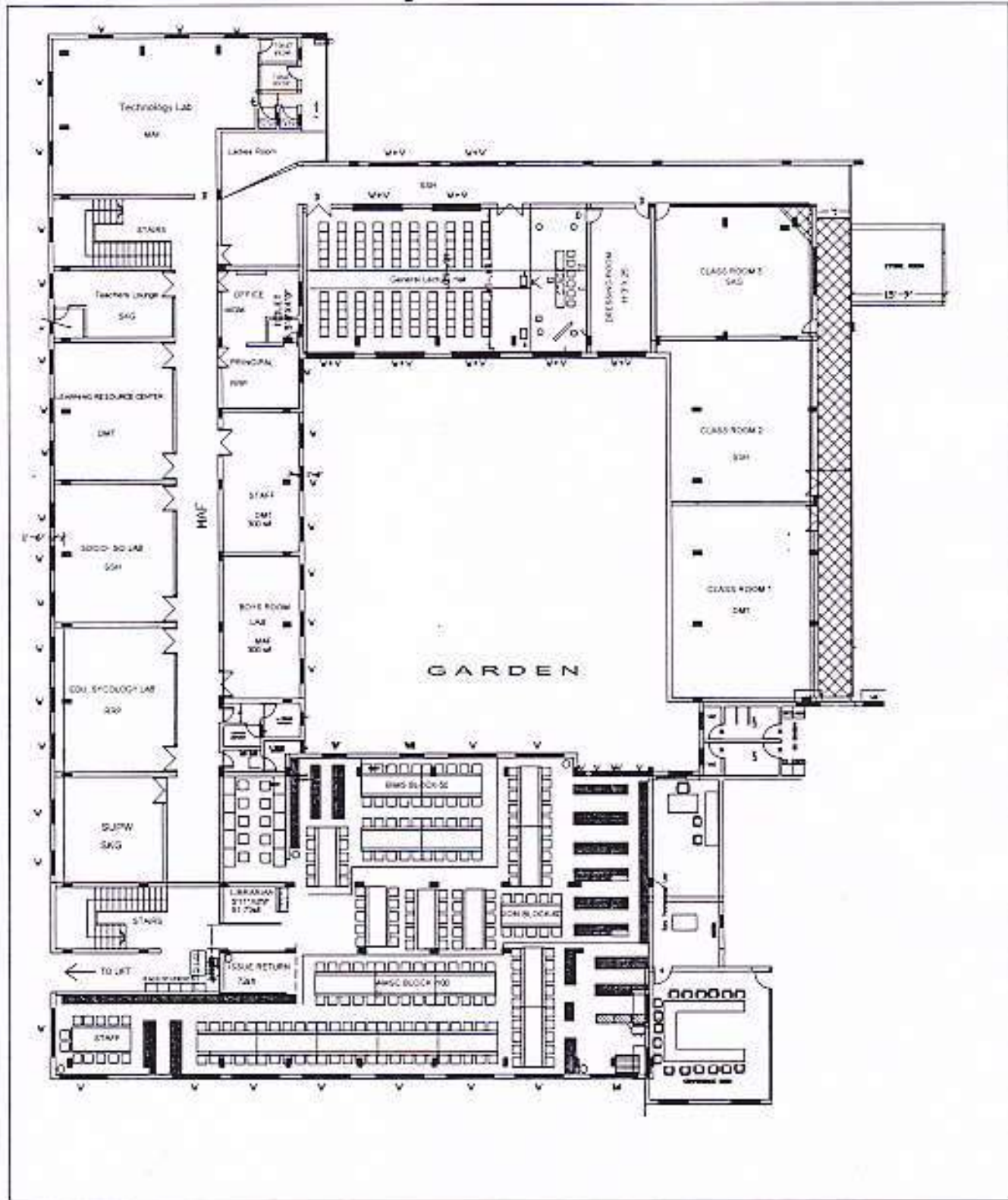

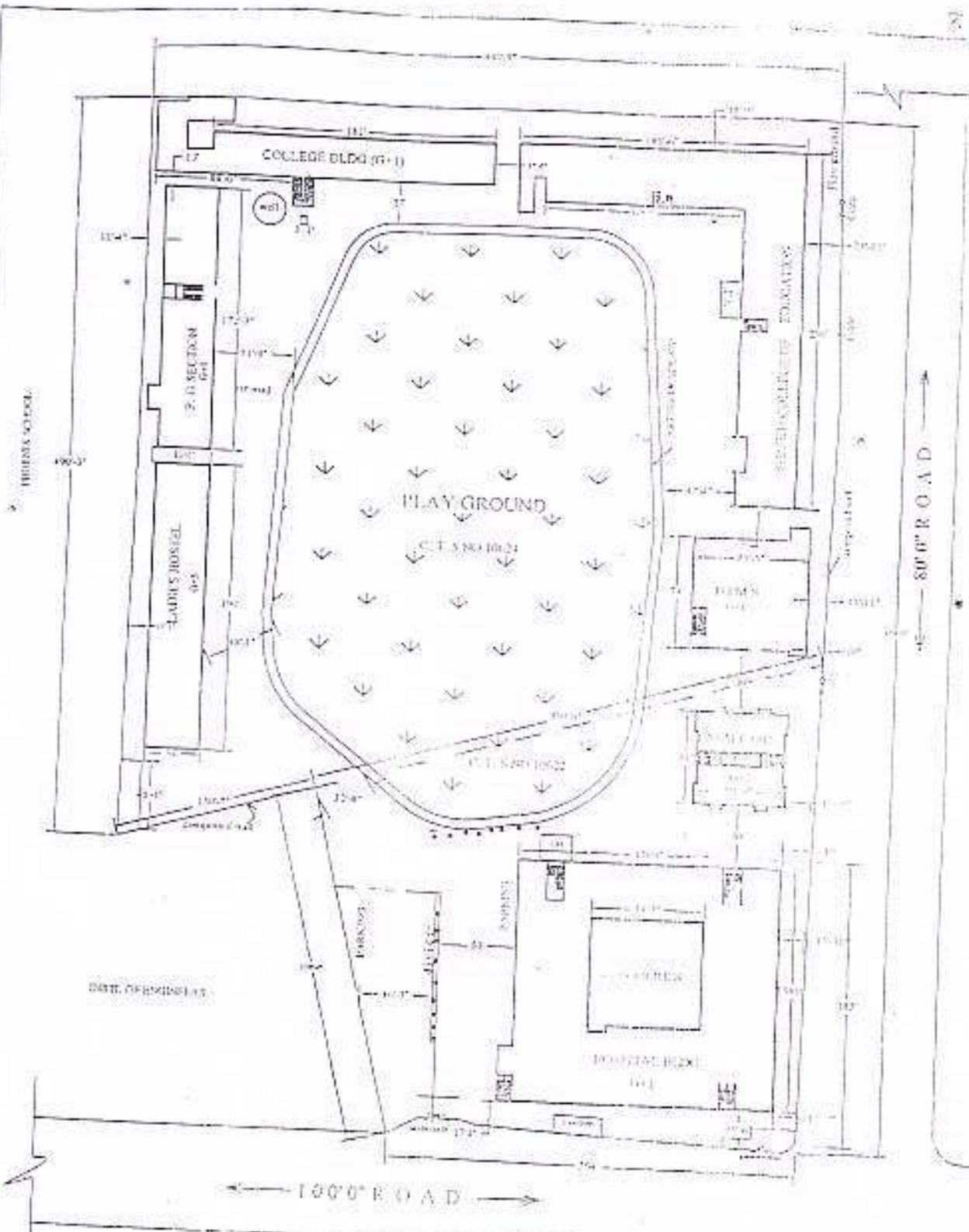

EXISTING CAMPUS OF A.M. SHAIKH HOMOEOPATHIC
 MEDICAL COLLEGE AT NHIRU NAGAR 10 BELGAUM.

DRG No: AMG/CIS/001
 Date: 14-12-03

VANITA 1142
 Architects & Engg
 B C 53, Comp
 Belgaum
 Ph: 2426518

5-S LAYOUT FOR CENTRAL LIBRARY

REF. SCGS/CLEBYT. 710-11

DATE 20-12-10

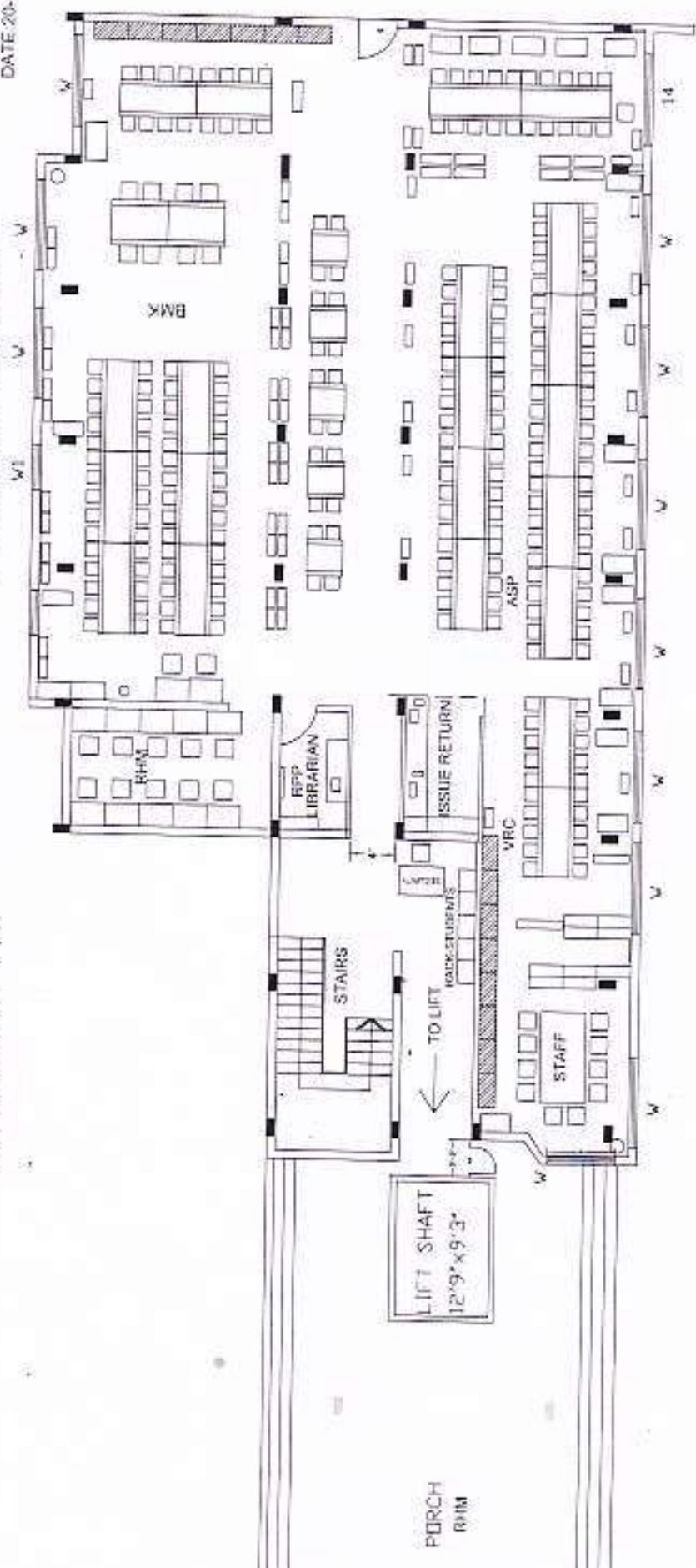

LAYOUT OF PROPOSED B.ED HALL

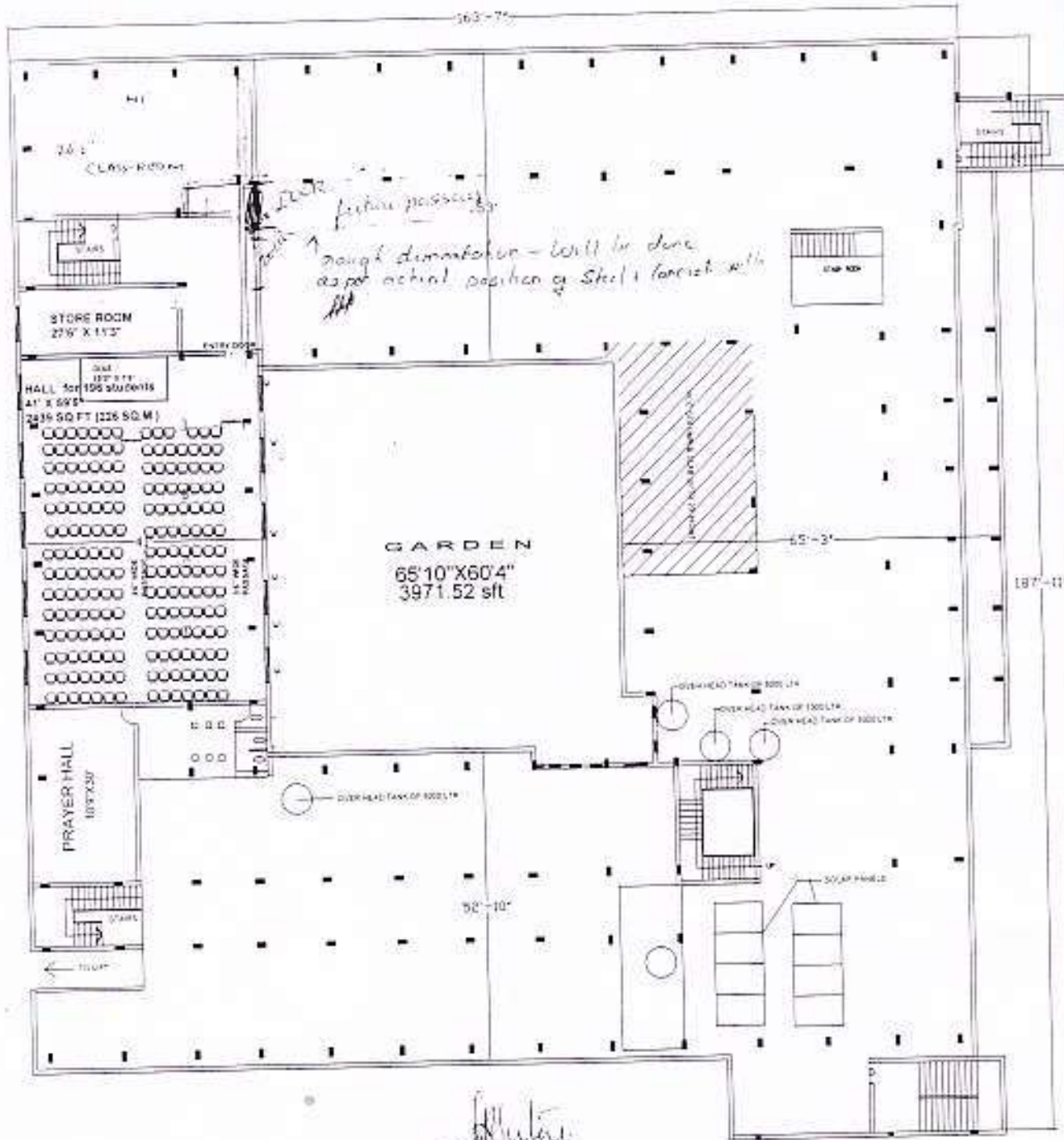

[Signature]
 PRINCIPAL
 PEOPLE'S EDUCATION SOCIETY & TRUST'S
 SWAMI COLLEGE OF EDUCATION,
 NENDU NAGAR,
 BELGAUM-10

[Signature]
 Checked by/dt

Approved by/dt: M